2006 Iveco Eurocargo 75E17 7.5 Ton Coach built by Solitaire Horseboxes. Stalled for 3. Smart luxury living with toilet and shower. Sleeping for 4. Very low mileage. Horsebox from new!

HORSEBOXSELLER
your perfect horsebox

sales@horseboxseller.com
01327 368 474

- Horsebox from new!
- 2006 iveco Eurocargo 75E17 7.5 Ton Chassis
- Full luxury living, sleeping for 4
- Stalled for 3
- Very low mileage for age
- Excellent condition throughout

Price: £26,450
ref:22-422

Overview

- 2006 Iveco Eurocargo 75E17 Chassis
- Coach built by Solitaire, Sapphire 3 model
- Smart luxurious living, sleeping for 4
- Stalled for 3
- Horsebox from new!

Cabin / Chassis / Engine

- 2006 Iveco Eurocargo 75E17 7.5 ton 4X2 chassis
- Date of first registration: 01.06.2006
- Mileage: 144,254 kms = 89,654 Miles
- Mot: June 2026 (Recent service)
- Three seats in the cab, which matching velour seating in the living
- ABS braking system
- Fuel: Diesel
- BHP: 170 BHP
- Transmission: Manual
- Engine size: 4250 cc
- Gross vehicle weight: 7500 kg
- Power steering
- Adjustable driver seat
- Reading light
- CCTV camera system

Living Area

- Cut through cab
- Insulated ceiling
- Lined walls
- L shape seating with storage underneath, seating coverts into a double
- Sleeping for two above the cab in the luton
- Window either side of the luton
- Hob
- Sink
- Oven
- Fitted work top
- Fridge
- TV
- Dining table
- Blown heating
- Hot and cold water
- Multiple plug sockets
- Multiple Cupboard and large wardrobe
- Lino flooring
- Lighting
- Large windows with curtains
- Leisure batteries with split charging system

Bathroom

- Fitted flush toilet
- Fitted fold down sink
- Shower head
- Shower curtain
- Lighting
- Window
- Upgraded water pump

Horse Area

- Stalled for 3 herringbone
- Excellent height, width, and length in the horse compartment
- Two herringbone adjustable padded partitions with rubber skirting
- Strong flooring with thick anti-slip rubber matting
- Heavy duty EVA kick boarding
- Rug rack
- Large windows with window bar for protection
- Lighting throughout including loading light
- Multiple tie rings and haynet rings
- GRP rear loading doors
- Well balanced rear ramp with anti-slip rubber matting on top
- Light and airy in the horse compartment, very well ventilated

Exterior

- Finished off in striking two tone paintwork
- Two external tack lockers
- 240 volt connection point
- Gas bottle locker
- Multiple skirt lockers
- External tie rings
- External light outside living door
- Chrome wheel trims
- Water tank
- Fold down steps into living area
- Tow bar with electrics

Summary

- Excellent condition throughout.Very smart 7.5 ton horsebox

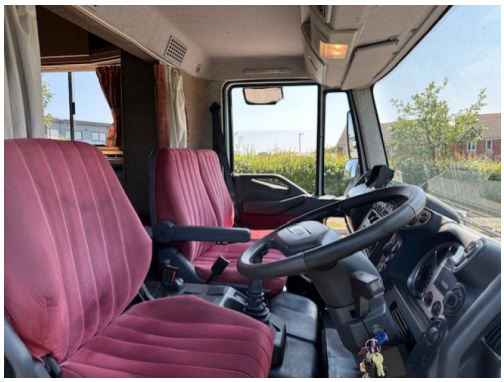

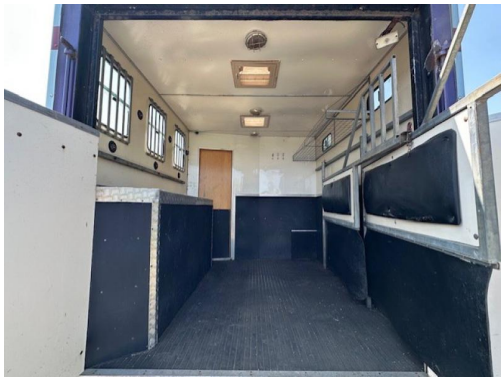

Tel : 01327 368 474 or 01327 262 950
E-mail : sales@horseboxseller.com
Mobile : 07725 470 956

HORSEBOXSELLER
your perfect horsebox